

The State of South Carolina,
County of Greenville.

By the request of the Executors of the Estate of Gabriel Thompson, deceased I have divided said Estate and the above plat represents Tract No. 2, and a part of the Spencer Place, and contains Twelve and a half acres, and hath such shape, marks and boundaries as the above plat represents. Surveyed Nov. 12, 1910,

By W.A. Hester, Surveyor.

Recorded March 6th, 1911.

Copied by Jas.R. Bates.

457

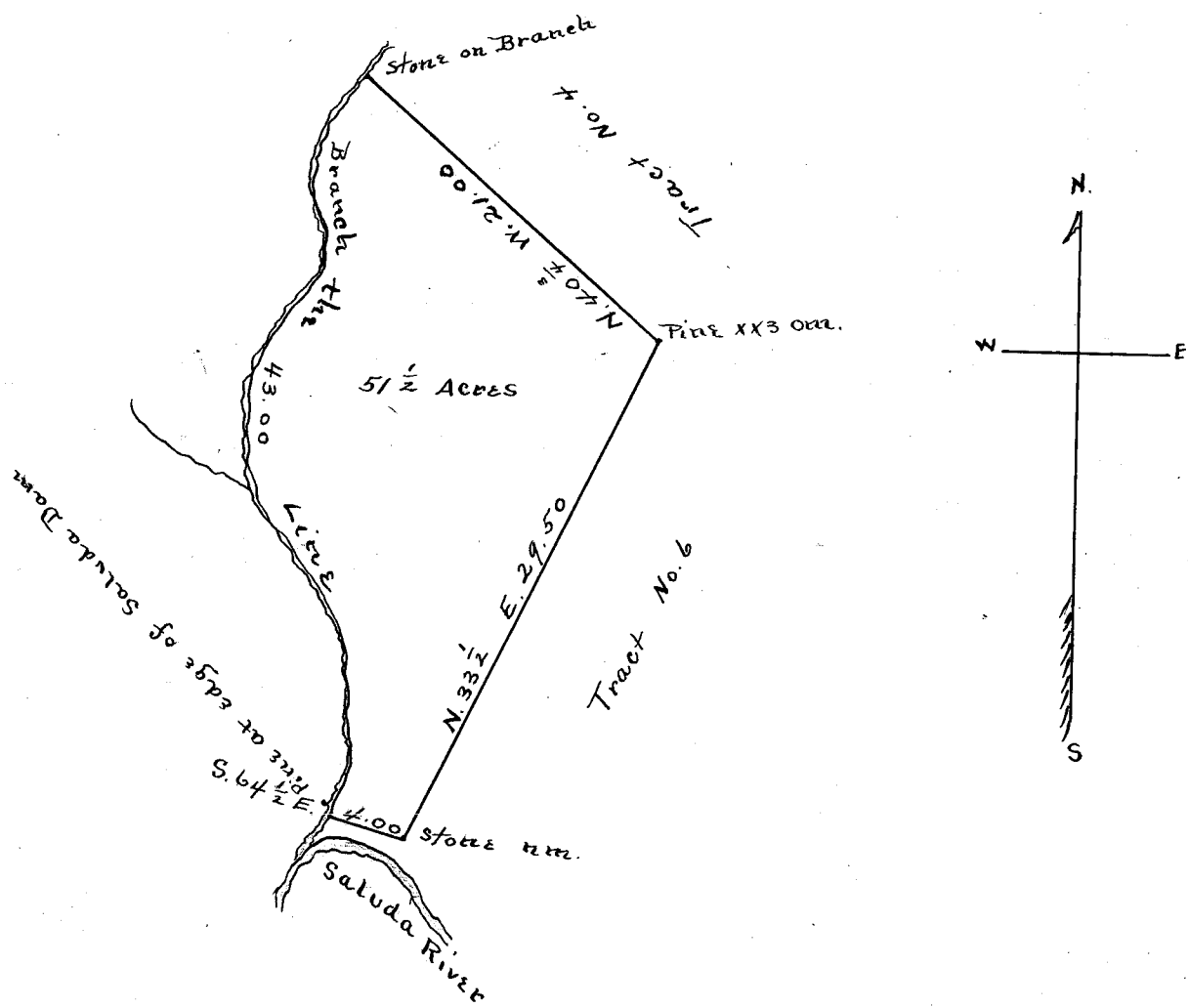

The State of South Carolina,
County of Greenville.

By the request of the Executors of the Estate of Gabriel Thompson, deceased. I have divided said Estate and the above Tract contains fifty-one and a half acres., and hath such shape, marks and boundaries as the above plat represents, known in the division as Tract No. 5, and a part of the R.R. Rutledge Place. Surveyed Nov. 10th., 1910.

By W.A. Hester,
Surveyor.

Recorded March 9th., 1911

and Copied by Jas.R. Bates.